

The logo features the brand name 'Ostwal' in a stylized, cursive script. The letter 'O' is a large, rounded circle containing a Swastika symbol. The letter 'i' has a decorative flourish above it. A registered trademark symbol (®) is positioned at the top right of the 'al' part of the name. Below 'Ostwal', the words 'WOODS-II' are written in a clean, uppercase, serif font.

Ostwal<sup>®</sup>  
WOODS-II

HOME U WANT TO COME TO

## OSTWAL WOODS - II

*Designed to Cater to the needs of those seeking Affordable but Comfortable Living Spaces. The Apartments are thoughtfully planned and come equipped with all the necessary Amenities to ensure a Complete Lifestyle.*

*Shree Ostwal Builders Ltd is committed to Quality and Affordability which is evident in the Project OSTWAL WOODS - II. The launch of which is a Testament to the Company's continued efforts to provide Quality Affordable Housing Solutions.*

---



OSTWAL WOODS - II  
**BUILDING NO. 1**



# WOODS-II

BUILDING NO. 1 - (TYPE A)

## FIRST FLOOR PLAN



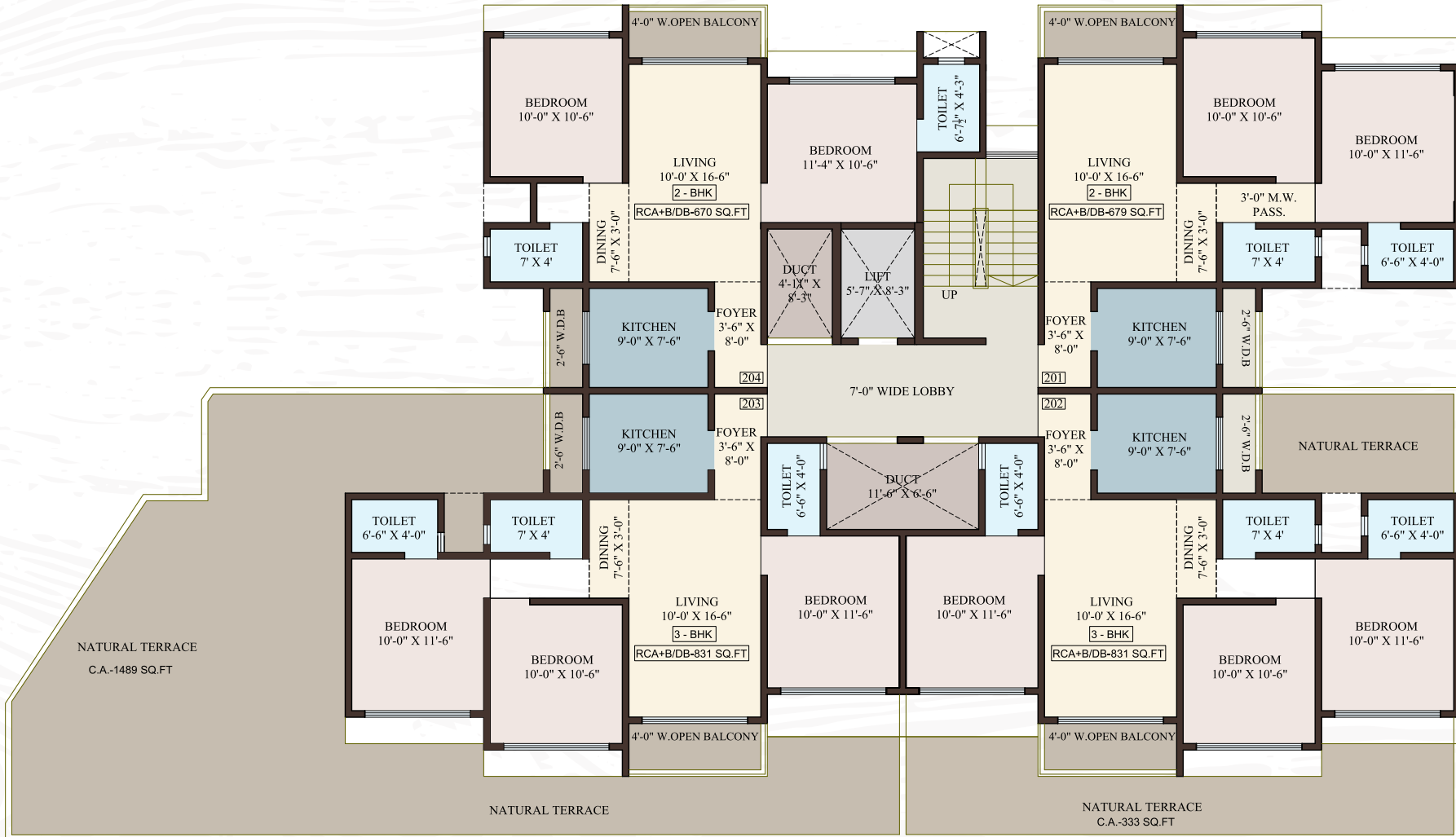



# WOODS-II

BUILDING NO. 1 - (TYPE A)

THIRD - SIXTH FLOOR PLAN



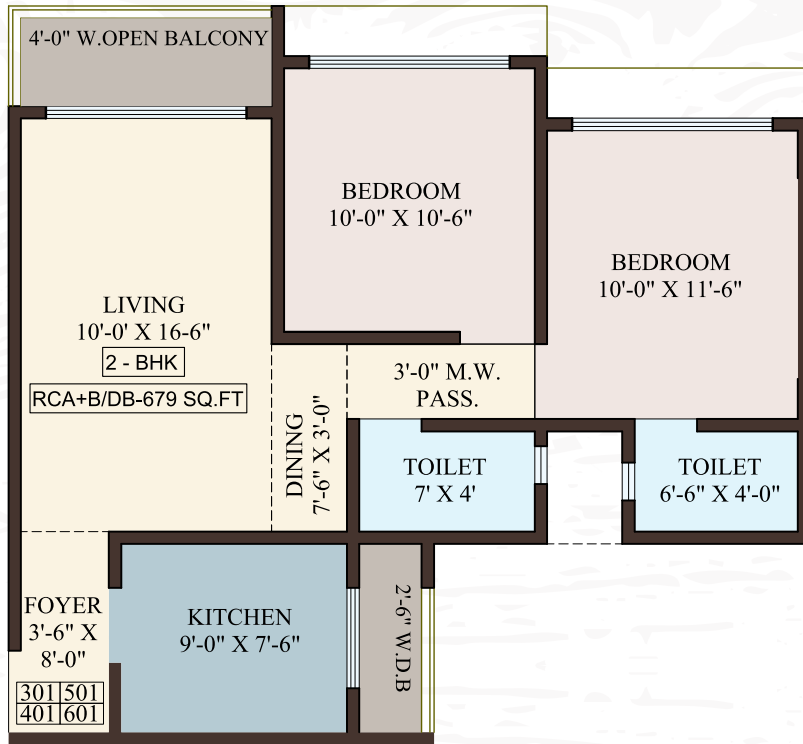

BUILDING NO.1 - (TYPE A)  
**2 BHK PLAN**

BUILDING NO.1 - (TYPE A)  
**3 BHK PLAN**

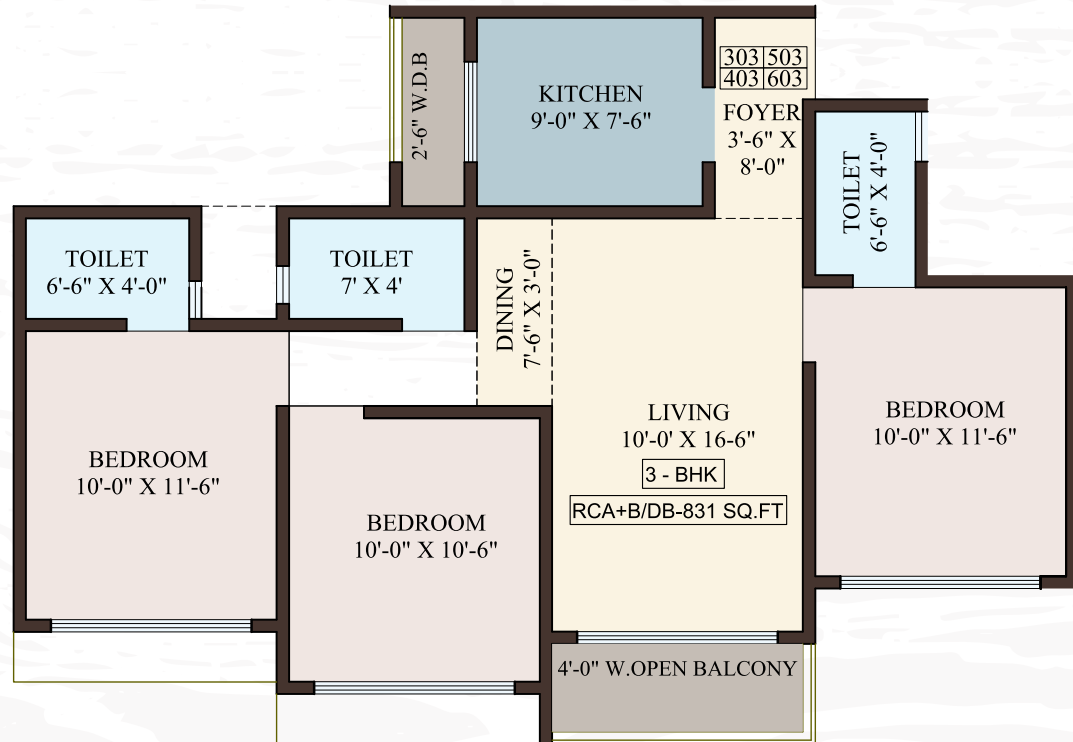



OSTWAL WOODS - II  
**BUILDING NO. 2**





**Artwal**  
WOODS-II

BUILDING NO. 2 - (TYPE B)  
SECOND - SIXTH FLOOR PLAN



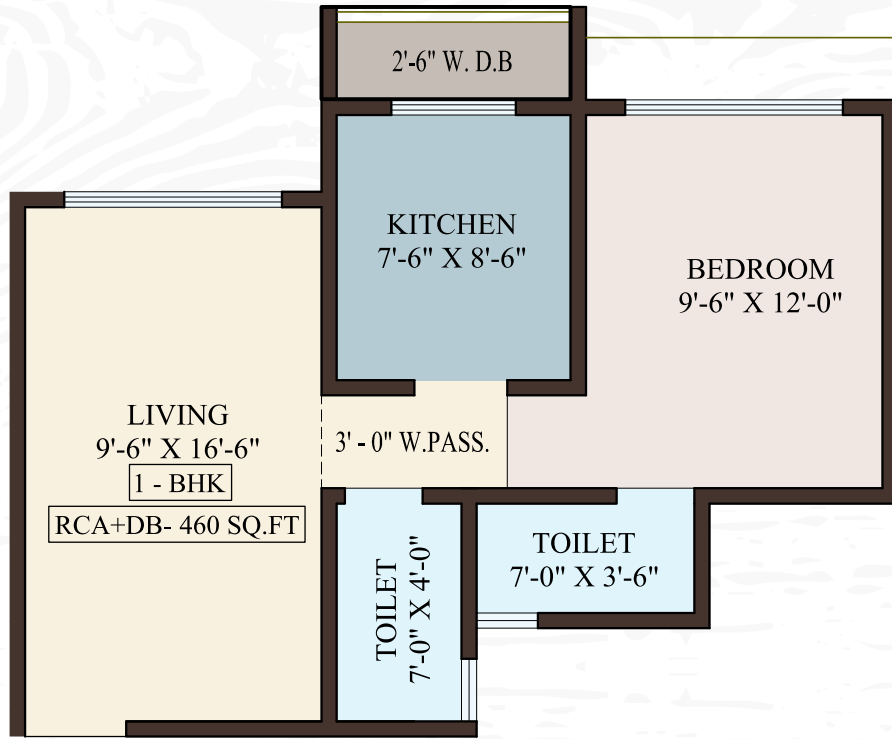

BUILDING NO. 2 - (TYPE B)  
**1 BHK PLAN**

BUILDING NO. 2 - (TYPE B)  
**2 BHK PLAN**

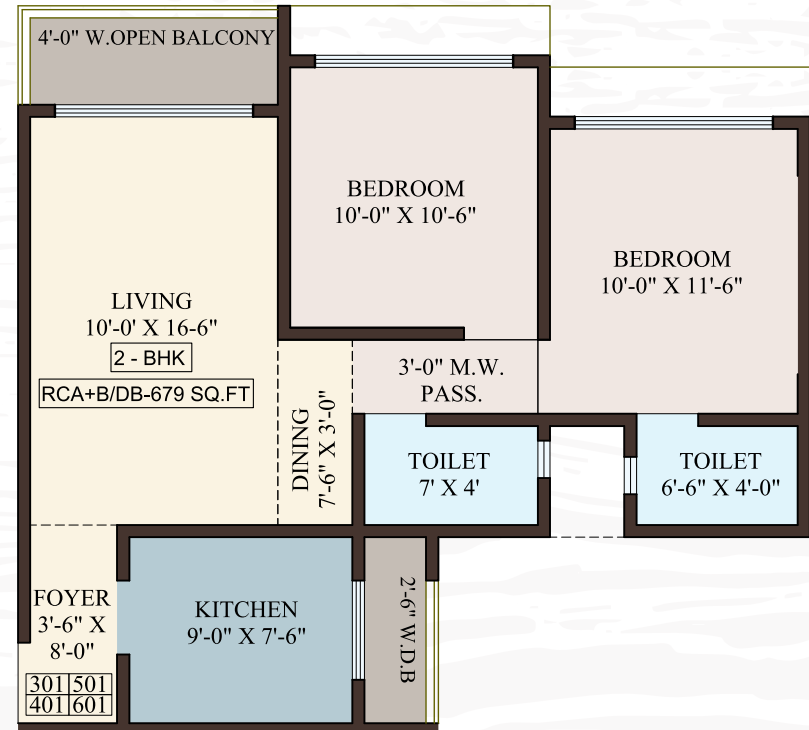



## PROJECT HIGHLIGHTS

- *Eye Catching Elevation*
- *Attractive Entrance Lobby*
- *Landscape Garden*
- *High Speed Elevator*
- *CCTV Surveillance in Lobby & Lift*
- *Earthquake Resistant Structural Design*
- *Kids play Area*
- *Fire Fighting Equipment*
- *Modular Kitchen*
- *24 Hour Security*
- *EV Charging Facility*

## EASY CONNECTIVITY



WESTERN  
RAILWAY



HOSPITAL/  
CHEMIST



SCHOOL/  
COLLEGE



SUPERMARKET

# KITCHEN

- Granite Kitchen Platform with Stainless Steel Sink
- Designer Tiles on Platform Area
- Modular Kitchen
- Washing Machine Tap in Kitchen Balcony
- Exhaust Fan Point
- Aqua Guard Point

# INTERNAL AMENITIES

- Attractive Main Door
- Vitrified Tiles Flooring in all Rooms
- Powder Coating Aluminum Sliding Window
- False Ceiling in Living Room
- MS Railing in Balcony

# BATHROOM

- Concealed Plumbing
- Full Tiles in Bathroom & Toilet
- Branded CP & Sanitary Fitting
- 1 Geyser
- Mirror above Wash Basin
- Water Proof FRP Doors



**OSTWAL WOODS...AND WE GO FORWARD...**

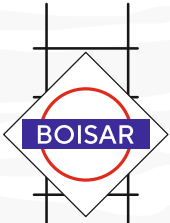

Towards Ahmedabad



USOEA School



Artwal Empire

Towards Boisar Flyover Road

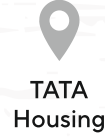

TATA Housing

Towards Boisar Rly Station



Artwal Woods - II



Artwal Woods

Towards Ahmedabad

Towards Mumbai

Artwal Kesar Park



Artwal Wonder City



Artwal Queens Villa



Towards Shillar Phata

Union Park



THEME College of Engineering



D-Mart



Towards Mumbai

A Project By



022 - 2855 7777

info@ostwal.com | enquiries@ostwal.com

www.ostwal.com

**Corporate Office :** OSTWAL HOUSE, Opp. Shivar Garden,  
Mira - Bhayandar Road, Mira Road (East), Thane - 401 107

**Sales Office (Boisar) :** Shree Ostwal Builders Ltd, 101 - 104 Arihant Market, Ostwal Empire, Boisar (W)

+91 - 97666 14590

**Site Office :** Boisar Chillar Road, Village - Betegaon, Opp. D-Mart, Tal & Dist Palghar

+91 - 91364 02444



MAHA RERA NO. : P99000056093  
<http://maharera.mahaonline.gov.in>

ARCHITECT:  
VASTUSHIP ASSOCIATE  
Mr. Nishant P. Patil

The information, layout, pictures etc. shown / contained in this brochure are indicative only. The builder / developer shall not be liable, responsible, obligated and / or required to provide any and / or all such amenities, specification etc. as contained in this brochure. All plans drawings, information, amenities, layout etc. are subject to approval from Palghar Municipal Council and other concerned authorities. The Builder / Developer shall have irrevocable and unconditional right to change, delete, substitute, add, amend etc. the said plans, drawings, information, specification, amenities, layout etc. in such manner as the builder / developer may deem fit. No right of any nature whatsoever shall be constructed and / or deemed to have accrued in favor of any person and / or purchaser of the premises from or by virtue of this brochure.

*Artwal*<sup>®</sup>  
WOODS-II

Site Address : Boisar Chillar Road, Village - Betegaon, Opp. D-Mart, Tal & Dist Palghar